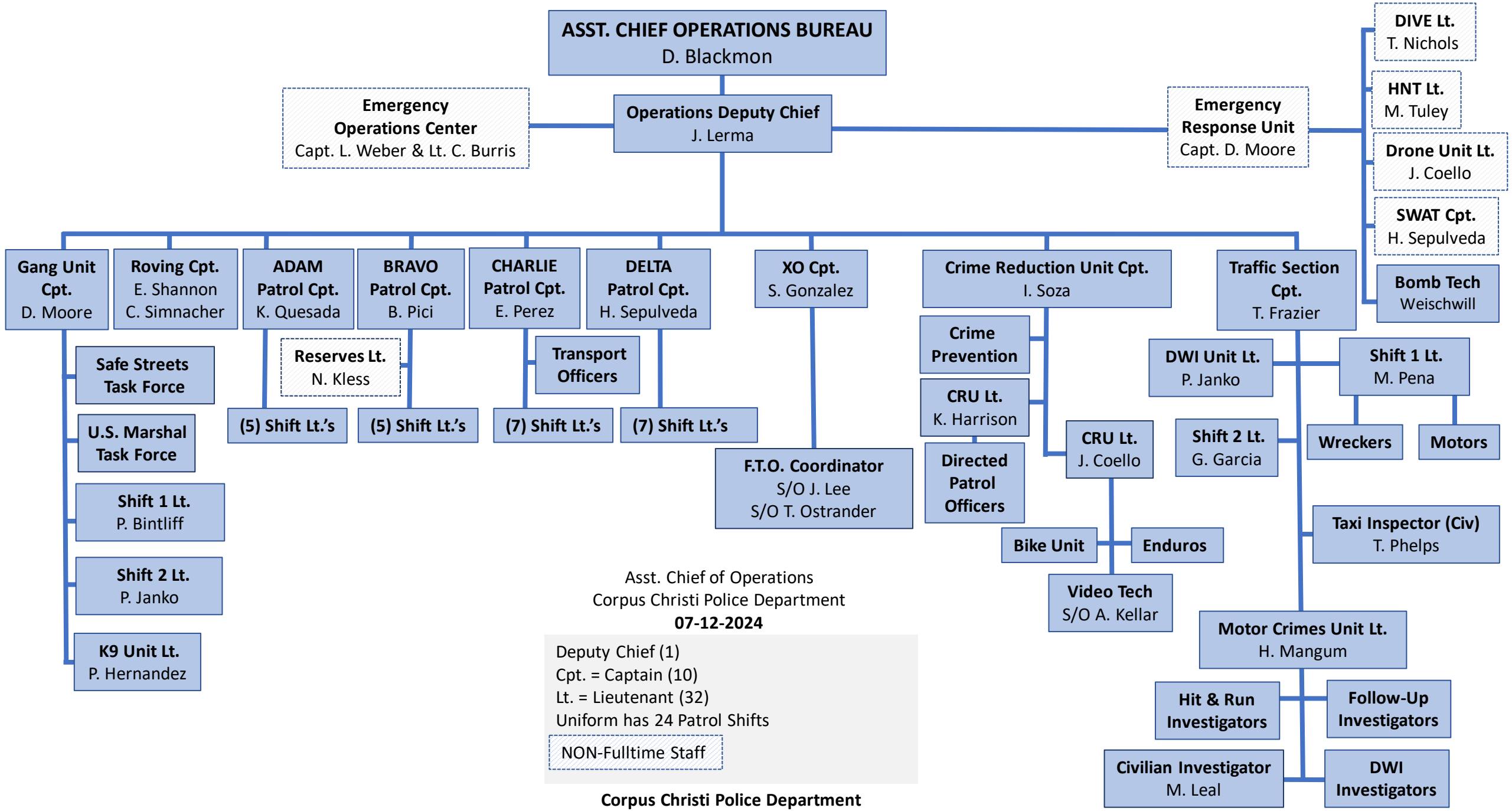
ASST. CHIEF OPERATIONS BUREAU
D. Blackmon
Emergency Operations Center
Capt. L. Weber & Lt. C. Burris
Operations Deputy Chief
J. Lerma
Emergency Response Unit
Capt. D. Moore
DIVE Lt.
T. Nichols
HNT Lt.
M. Tuley
Drone Unit Lt.
J. Coello
SWAT Cpt.
H. Sepulveda
Bomb Tech
Weischwill
Gang Unit Cpt.
D. Moore
Safe Streets Task Force
U.S. Marshal Task Force
Shift 1 Lt.
P. Bintliff
Shift 2 Lt.
P. Janko
K9 Unit Lt.
P. Hernandez
Roving Cpt.
E. Shannon
C. Simnacher
ADAM Patrol Cpt.
K. Quesada
(5) Shift Lt.'s
Reserves Lt.
N. Kless
BRAVO Patrol Cpt.
B. Pici
(5) Shift Lt.'s
CHARLIE Patrol Cpt.
E. Perez
Transport Officers
(7) Shift Lt.'s
DELTA Patrol Cpt.
H. Sepulveda
(7) Shift Lt.'s
XO Cpt.
S. Gonzalez
F.T.O. Coordinator
S/O J. Lee
S/O T. Ostrander
Crime Reduction Unit Cpt.
I. Soza
Crime Prevention
CRU Lt.
K. Harrison
Directed Patrol Officers
CRU Lt.
J. Coello
Bike Unit
Enduros
Video Tech
S/O A. Kellar
Traffic Section Cpt.
T. Frazier
DWI Unit Lt.
P. Janko
Shift 1 Lt.
M. Pena
Wreckers
Motors
Shift 2 Lt.
G. Garcia
Taxi Inspector (Civ)
T. Phelps
Motor Crimes Unit Lt.
H. Mangum
Hit & Run Investigators
Follow-Up Investigators
Civilian Investigator
M. Leal
DWI Investigators
Asst. Chief of Operations
Corpus Christi Police Department
07-12-2024
Deputy Chief (1)
Cpt. = Captain (10)
Lt. = Lieutenant (32)
Uniform has 24 Patrol Shifts
NON-Fulltime Staff
Corpus Christi Police Department
321 John Sartain Corpus Christi, TX 78401